

**Map References:**

1. Map of a Proposed Lot Line Adjustment Made for Martha Kilburn  
Dated: May 31, 2017  
Revised November 15, 2017  
By: Van Dusen & Steves
2. Map of a Survey Made for Katherine King  
Dated: September 17, 1999  
Last Revised March 15, 2022  
By: Van Dusen & Steves
3. Map of Lands Conveyed By King Services, Inc. To Frank J. Parillo  
Dated: August 11, 1977  
Last Revised June 26, 1992  
By: Coulter & McCormack
4. Map of a Survey Made for Parillo Prime Properties, LLC  
Dated: August 20, 2019  
Last Revised December 17, 2019  
By: Van Dusen & Steves

**Deed References:**

- The King Service, Inc. To Wilton Servicecenter, Inc.  
Dated: October 25, 1994  
Book:1398 Page:52
- Wilton Servicecenter, Inc. To Wilton Servicecenter, Inc.  
Dated: July 8, 2003  
Book:1655 Page:495

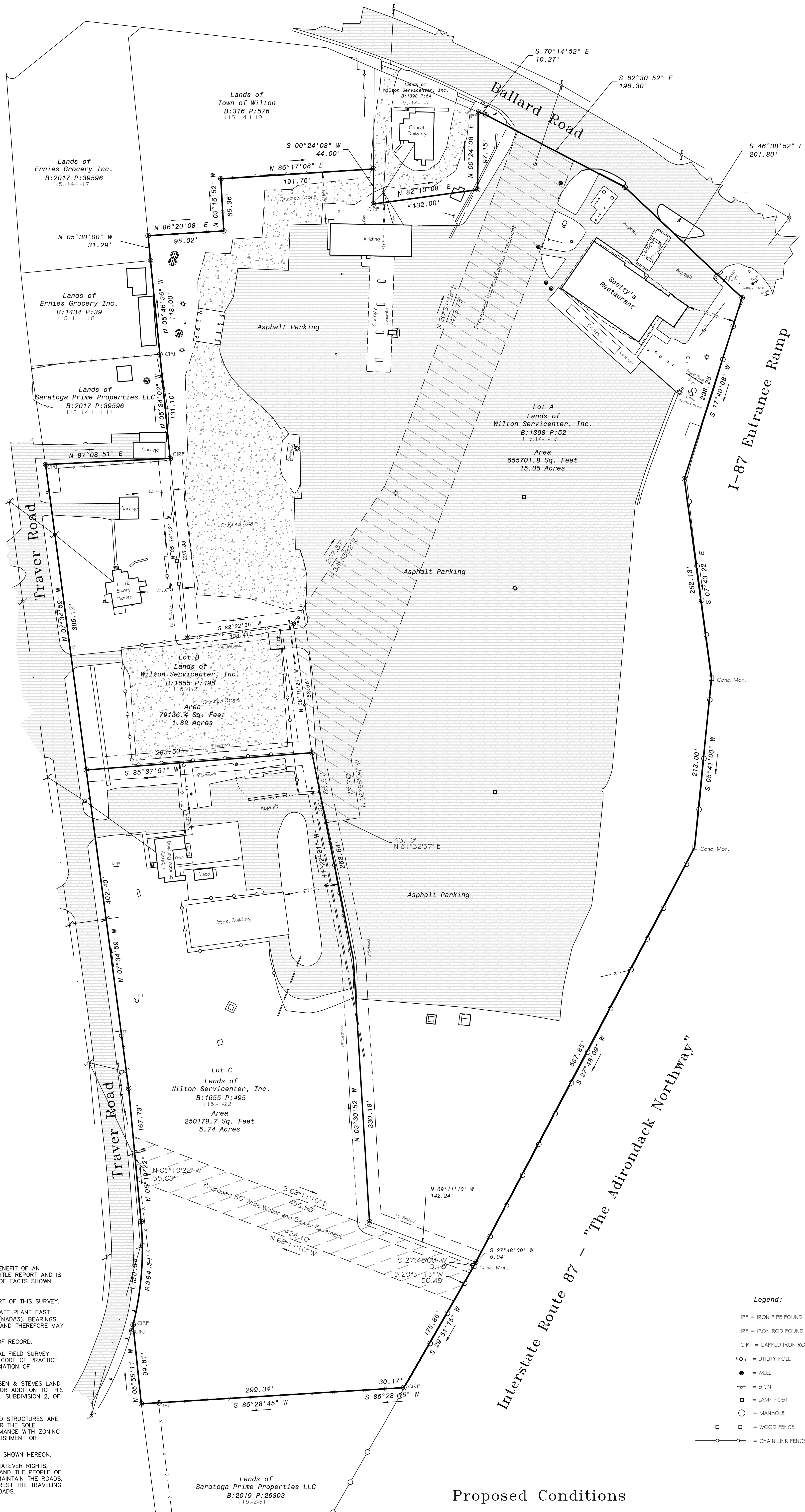

**NOTES:**

- 1.) THIS MAP WAS PREPARED WITHOUT THE BENEFIT OF AN ABSTRACT OF TITLE OR AN UP TO DATE TITLE REPORT AND IS THEREFORE SUBJECT TO ANY STATEMENT OF FACTS SHOWN THEREON.
- 2.) NO PROPERTY CORNERS WERE SET AS PART OF THIS SURVEY.
- 3.) NORTH ORIENTATION IS PER NEW YORK STATE PLANE EAST ZONE, NORTH AMERICAN DATUM OF 1983 (NAD83), BEARINGS SHOWN ARE REFERENCED TO THIS DATUM AND THEREFORE MAY NOT MATCH RECORDED BEARINGS.
- 4.) PARCEL IS SUBJECT TO ANY EASEMENTS OF RECORD.
- 5.) THIS MAP WAS PREPARED FROM AN ACTUAL FIELD SURVEY MADE IN ACCORDANCE WITH THE EXISTING CODE OF PRACTICE ADOPTED BY THE NEW YORK STATE ASSOCIATION OF PROFESSIONAL LAND SURVEYORS.
- 6.) THIS MAP IS COPYRIGHT © 2022 VAN DUSEN & STEVES LAND SURVEYORS. UNAUTHORIZED ALTERATION OR ADDITION TO THIS DOCUMENT IS VIOLATION OF SECTION 7209, SUBDIVISION 2, OF NEW YORK STATE EDUCATION LAW.
- 7.) DIMENSIONS BETWEEN PROPERTY LINES AND STRUCTURES ARE TO THE NEAREST HALF FOOT AND ARE FOR THE SOLE PURPOSE OF INTERPRETING THEIR CONFORMANCE WITH ZONING AND NOT INTENDED TO AID IN THE ESTABLISHMENT OR RETRACEMENT OF PROPERTY LINES.
- 8.) UNDERGROUND UTILITIES, IF ANY, ARE NOT SHOWN HEREON.
- 9.) THE SURVEYED PARCEL IS SUBJECT TO WHATEVER RIGHTS, TITLE OR INTEREST THE TOWN OF WILTON AND THE PEOPLE OF THE STATE OF NEW YORK MAY HAVE TO MAINTAIN THE ROADS, AND TO WHATEVER RIGHTS, TITLE OR INTEREST THE TRAVELING PUBLIC MAY HAVE TO THE BED OF THE ROADS.

**Legend:**

- IPF = IRON PIPE FOUND
- IRF = IRON ROD FOUND
- CIRF = CAPPED IRON ROD FOUND
- = UTILITY POLE
- = WELL
- ⊥ = SIGN
- ⊙ = LAMP POST
- = MANHOLE
- = WOOD FENCE
- = CHAIN LINK FENCE

**Proposed Conditions**

<p>Sheet 2 of 2 S-2</p>	<p><b>Van Dusen &amp; Steves</b> Land Surveyors</p> <p>169 Haviland Road      Queensbury, New York 12804 (518) 792-8474      New York Lic. No. 50135</p>	<p>Map of a Survey made for <b>Wilton Servicecenter, INC</b> Town of Wilton, Saratoga County, New York</p>	<table border="1" style="width: 100%; border-collapse: collapse;"> <thead> <tr> <th>NO.</th> <th>DATE</th> <th>DESCRIPTION</th> </tr> </thead> <tbody> <tr> <td>5</td> <td>03/16/26</td> <td>ADDITIONAL SETBACKS</td> </tr> <tr> <td>4</td> <td>03/13/26</td> <td>NEW LOT LINE SETBACKS</td> </tr> <tr> <td>3</td> <td>11/13/25</td> <td>LABELING</td> </tr> <tr> <td>2</td> <td>07/22/25</td> <td>REVISE PROPOSED</td> </tr> <tr> <td>1</td> <td>03/27/23</td> <td>PROPOSED EASEMENTS</td> </tr> </tbody> </table>	NO.	DATE	DESCRIPTION	5	03/16/26	ADDITIONAL SETBACKS	4	03/13/26	NEW LOT LINE SETBACKS	3	11/13/25	LABELING	2	07/22/25	REVISE PROPOSED	1	03/27/23	PROPOSED EASEMENTS
NO.	DATE	DESCRIPTION																			
5	03/16/26	ADDITIONAL SETBACKS																			
4	03/13/26	NEW LOT LINE SETBACKS																			
3	11/13/25	LABELING																			
2	07/22/25	REVISE PROPOSED																			
1	03/27/23	PROPOSED EASEMENTS																			